

100  
0 10  
Millimetres

DO NOT SCALE

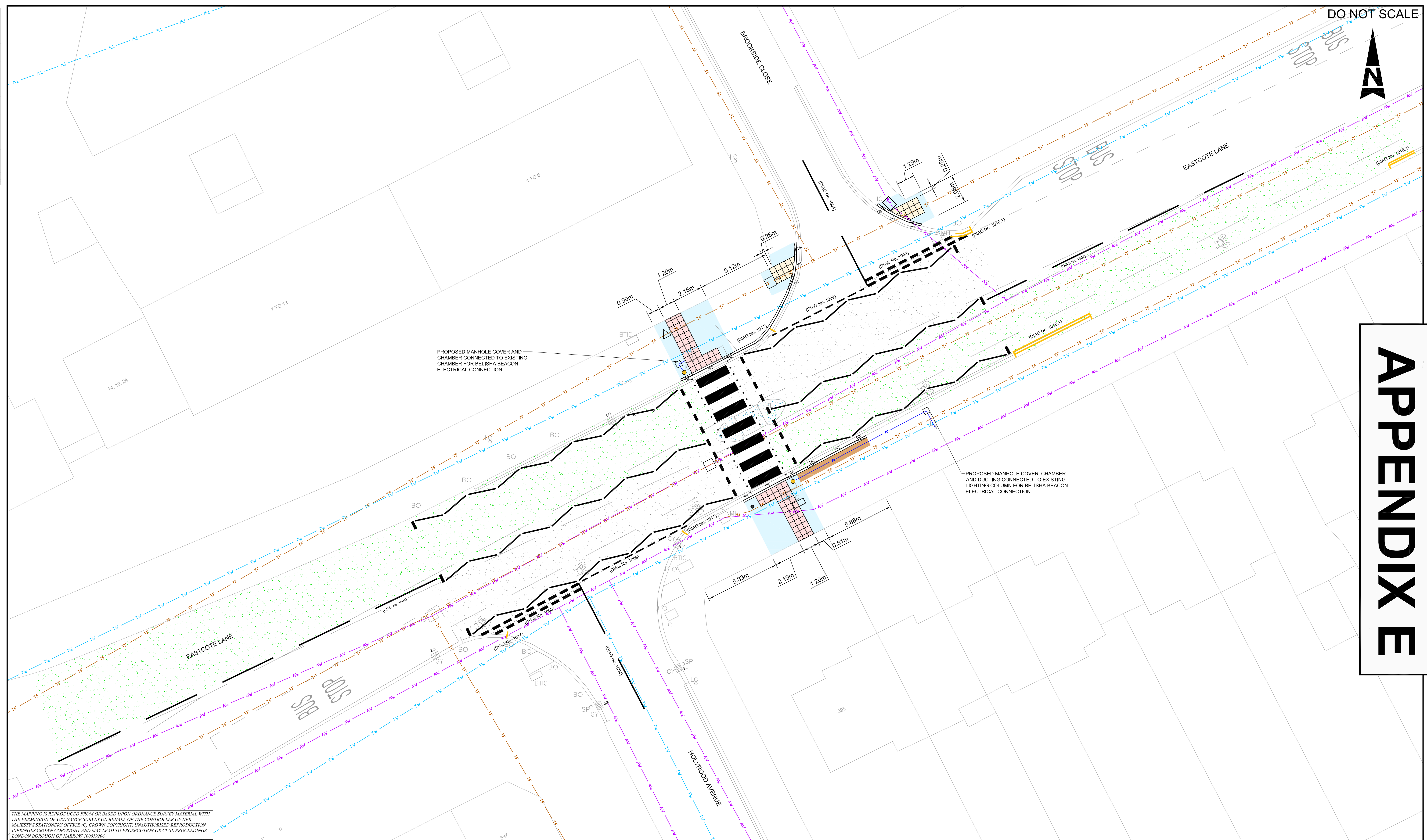

PROPOSED MANHOLE COVER AND CHAMBER CONNECTED TO EXISTING CHAMBER FOR BELISHA BEACON ELECTRICAL CONNECTION

PROPOSED MANHOLE COVER, CHAMBER AND DUCTING CONNECTED TO EXISTING LIGHTING COLUMN FOR BELISHA BEACON ELECTRICAL CONNECTION

# APPENDIX E

THE MAPPING IS REPRODUCED FROM OR BASED UPON ORDNANCE SURVEY MATERIAL WITH THE PERMISSION OF ORDNANCE SURVEY ON BEHALF OF THE CONTROLLER OF HER MAJESTY'S STATIONERY OFFICE (C) CROWN COPYRIGHT. UNAUTHORISED REPRODUCTION INFRINGES CROWN COPYRIGHT AND MAY LEAD TO PROSECUTION OR CIVIL PROCEEDINGS. LONDON BOROUGH OF HARROW 100019206.

KEY:	
	PROPOSED PAVING (200x100x65 THICK GREY CONCRETE BLOCK PAVING)
	FULL DEPTH CARRIAGEWAY CONSTRUCTION (TO LBH SPECIFICATION) CARRIAGEWAY TO BE RESURFACED (HRA SURFACE COURSE TO 45mm)
	CARRIAGEWAY TO BE RESURFACED (20mm HRA 65PSV SURFACE COURSE TO 45mm)
	PROPOSED RED TACTILE PAVING
	PROPOSED BUFF TACTILE PAVING
	PROPOSED KERB (145x255 CONSERVATION KERB BY MARSHALLS)
	PROPOSED DROP KERB (155x155 CONSERVATION DROP KERB BY MARSHALLS)
	PROPOSED FLUSH KERB (155x155 CONSERVATION FLUSH KERB BY MARSHALLS)
	EXISTING COVERS TO BE RAISED OR LOWERED
	EXISTING AFFINITY WATER MAIN
	EXISTING THAMES WATER FOUL WATER SEWER
	EXISTING THAMES WATER SURFACE WATER SEWER
	PROPOSED ELECTRICAL CONNECTION DUCTING
	PROPOSED 'ZEBRITE' BELISHA BEACON
	EXISTING GULLY
	PROPOSED DOUBLE YELLOW LINE RESTRICTIONS
	PROPOSED 'MARSHALLS MANCHESTER' BOLLARD
	6mm DBM BITUMINOUS SURFACE TO MATCH & TIE INTO EXISTING SURFACE

- NOTES:
- ALL DIMENSIONS ARE IN METRES UNLESS OTHERWISE SPECIFIED.
  - THE LOCATION OF STATUTORY UNDERTAKERS APPARATUS SHOULD BE PROVIDED BY THE CONTRACTOR BEFORE UNDERTAKING ANY EXCAVATION.
  - THE LOCATION OF STREET LIGHTING APPARATUS TO BE CONFIRMED BY LBH. ALL EXISTING GULLY CONNECTIONS TO BE CLEANED AND CLEARED OF OBSTRUCTIONS PRIOR TO REUSE. IF CONNECTION IS DAMAGED BEYOND REPAIR THEN NEW CONNECTION TO BE PROVIDED.
  - PROPOSED ZEBRA CROSSING ROAD MARKINGS IN ACCORDANCE WITH ZEBRA, PELICAN AND PUFFIN PEDESTRIAN CROSSINGS REGULATIONS AND GENERAL DIRECTIONS 1997

SAFETY, HEALTH AND ENVIRONMENTAL INFORMATION	
In addition to the hazards/risks normally associated with the types of work detailed on this drawing, note the following:	
<b>CONSTRUCTION</b>	
NONE	
<b>MAINTENANCE/CLEANING</b>	
NONE	
<b>DECOMMISSIONING/DEMOLITION</b>	
NONE	
It is assumed that all works will be carried out by a competent contractor working, where appropriate, to an approved method statement	

Rev.	Date	Description	By	Chkd	App'd
P3	27/04/15	AMENDED FOLLOWING LBH COMMENTS	MBW	CC	WJD
P2	20/04/15	AMENDED FOLLOWING LBH COMMENTS	MBW	CC	WJD
P1	30/03/15	FIRST ISSUE	CC	BB	WJD

Drawing Status: **FOR REVIEW**

**ATKINS**

Epsom Gateway  
Ashley Avenue  
Epsom  
Surrey  
KT18 5AL

Tel: +44 (0)1372 726140  
Fax: +44 (0)1372 740055  
www.atkinsglobal.com

Copyright © Atkins Limited (2015)

Client: **Harrow Council**

Project Title		HARROW COUNCIL TRANSPORTATION SUPPORT			
Drawing Title		EASTCOTE LANE CROSSING GENERAL ARRANGEMENT			
Scale	1:125	Designed	CC	Drawn	CC
Original Size	A1	Date	20/03/15	Date	27/03/2015
Checked	BB	Authorised	WJD	Date	30/03/2015
Drawing Number	HCTSEL	Originator	ATK	Volume	HGN
HA PIN	EL	Role	- DR - D	Number	- 0001
Project Ref. No.	5132387	Revision			P3